# GUTTED PORTIONS OF TROUT

Lanorgant : processing site

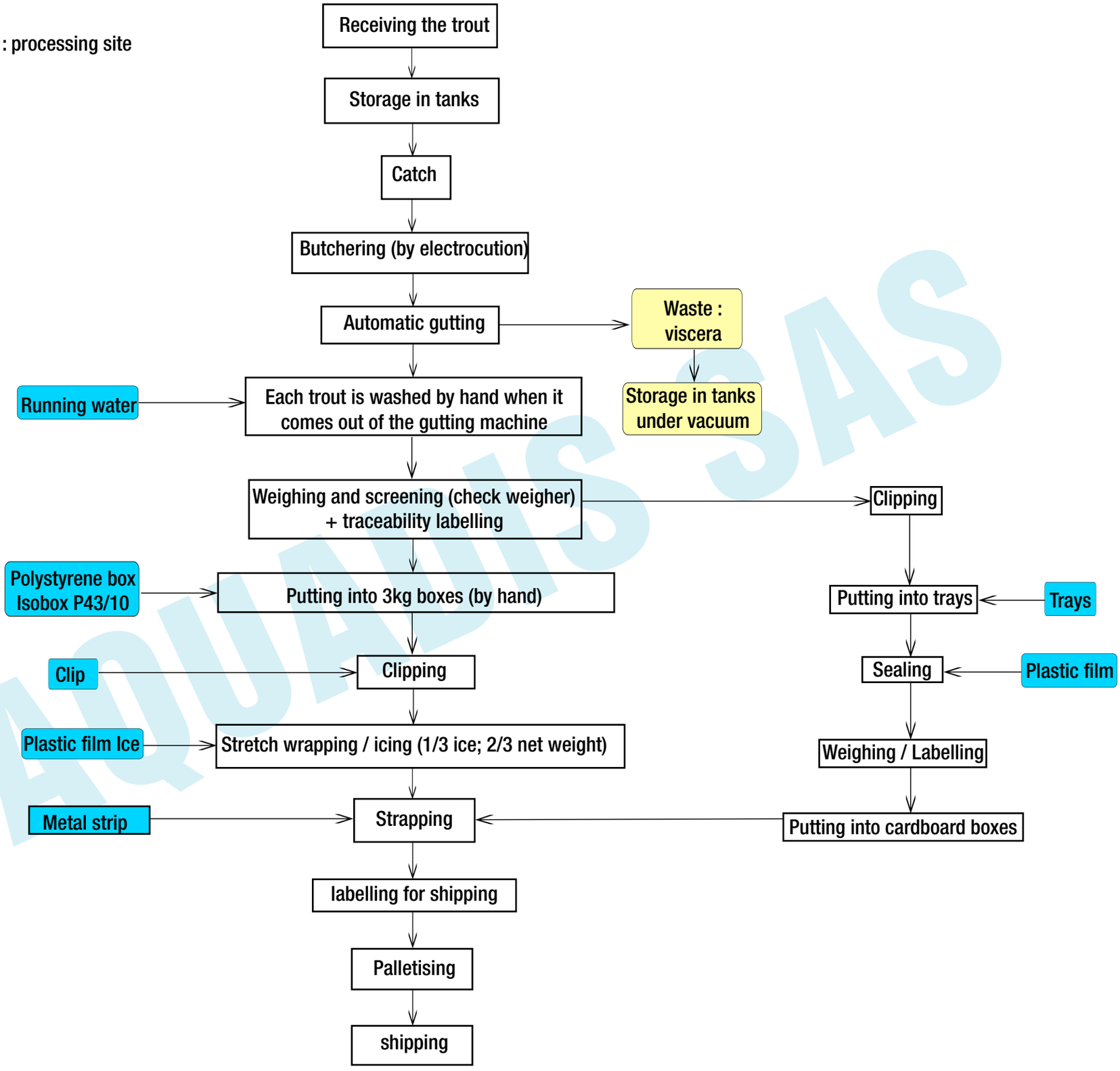


AQUADIS SAS